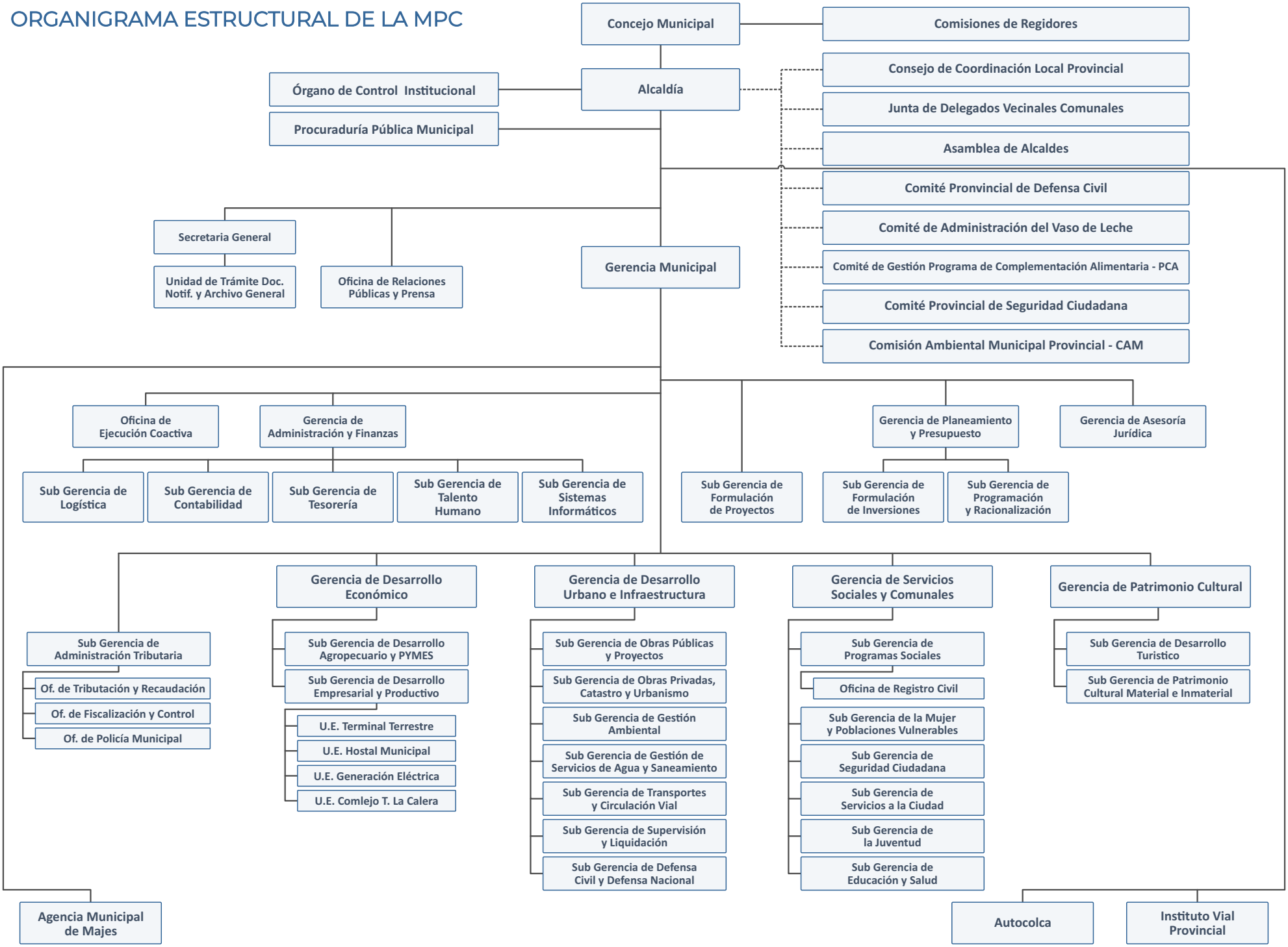# ORGANIGRAMA ESTRUCTURAL DE LA MPC