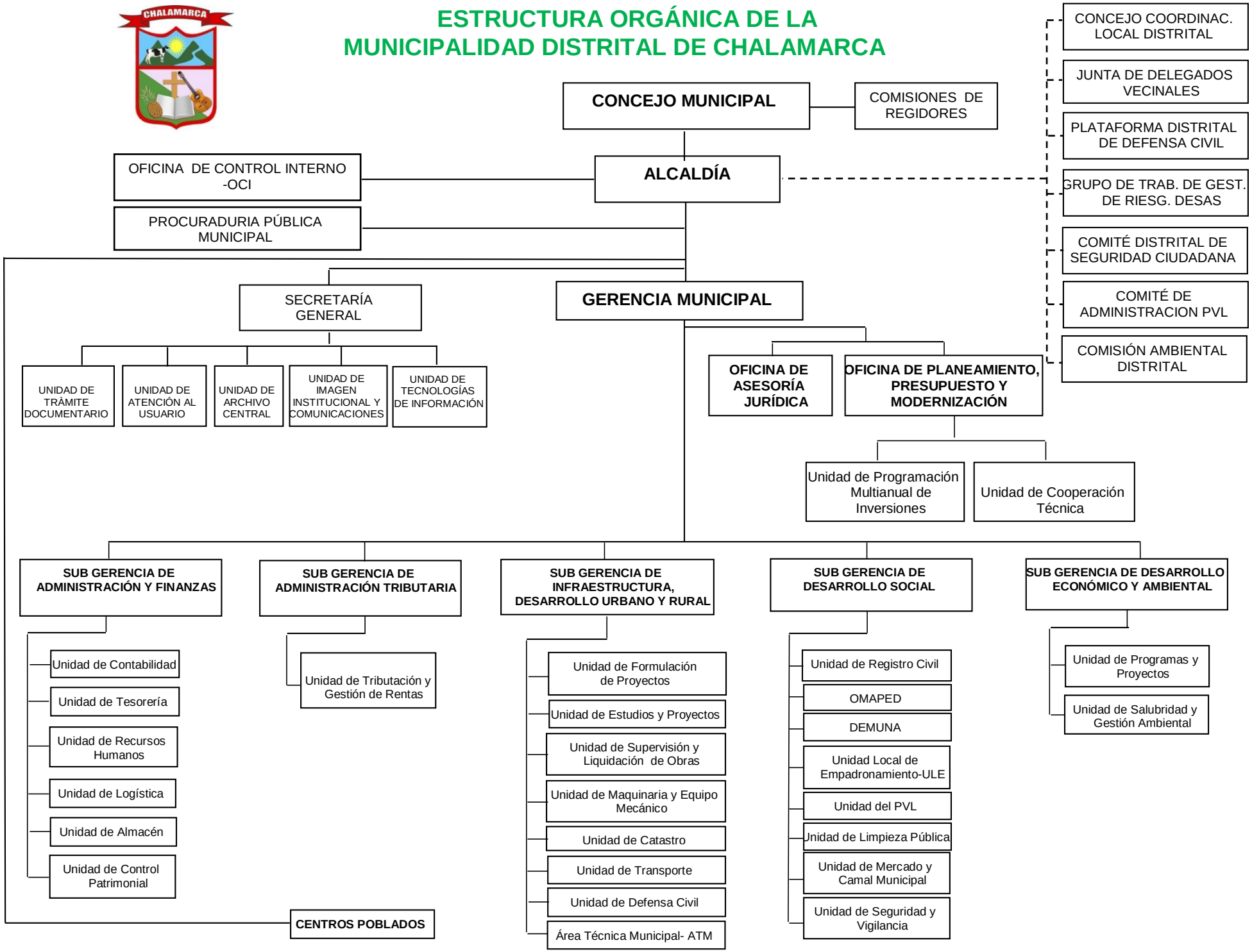ESTRUCTURA ORGÁNICA DE LA MUNICIPALIDAD DISTRITAL DE CHALAMARCA