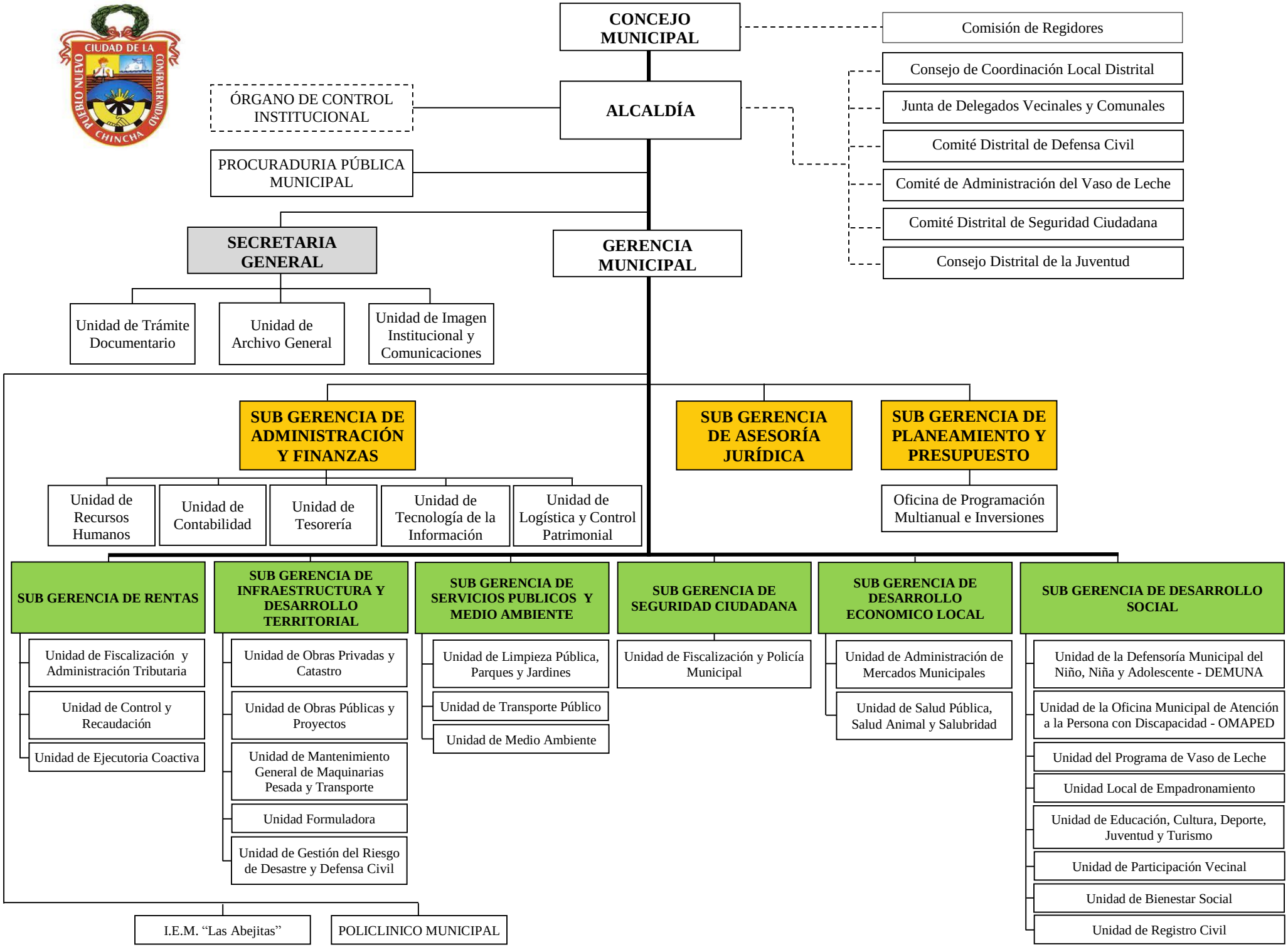ORGANIGRAMA ESTRUCTURAL DE LA MUNICIPALIDAD DISTRITAL DE PUEBLO NUEVO