ORGANIGRAMA DEL MINISTERIO DE JUSTICIA Y DERECHOS HUMANOS
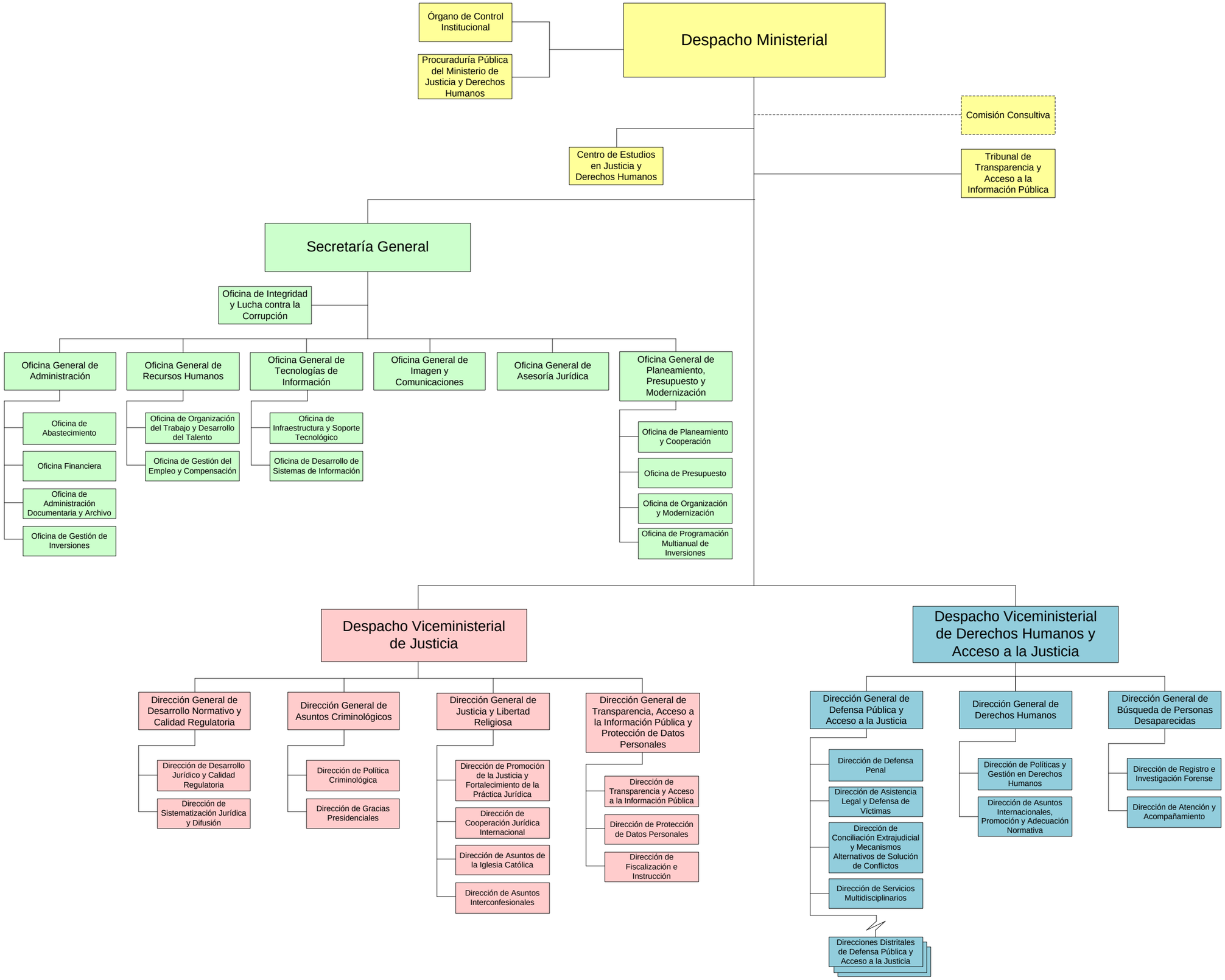
(Aprobado por D.S. Nº 013-2017-JUS)