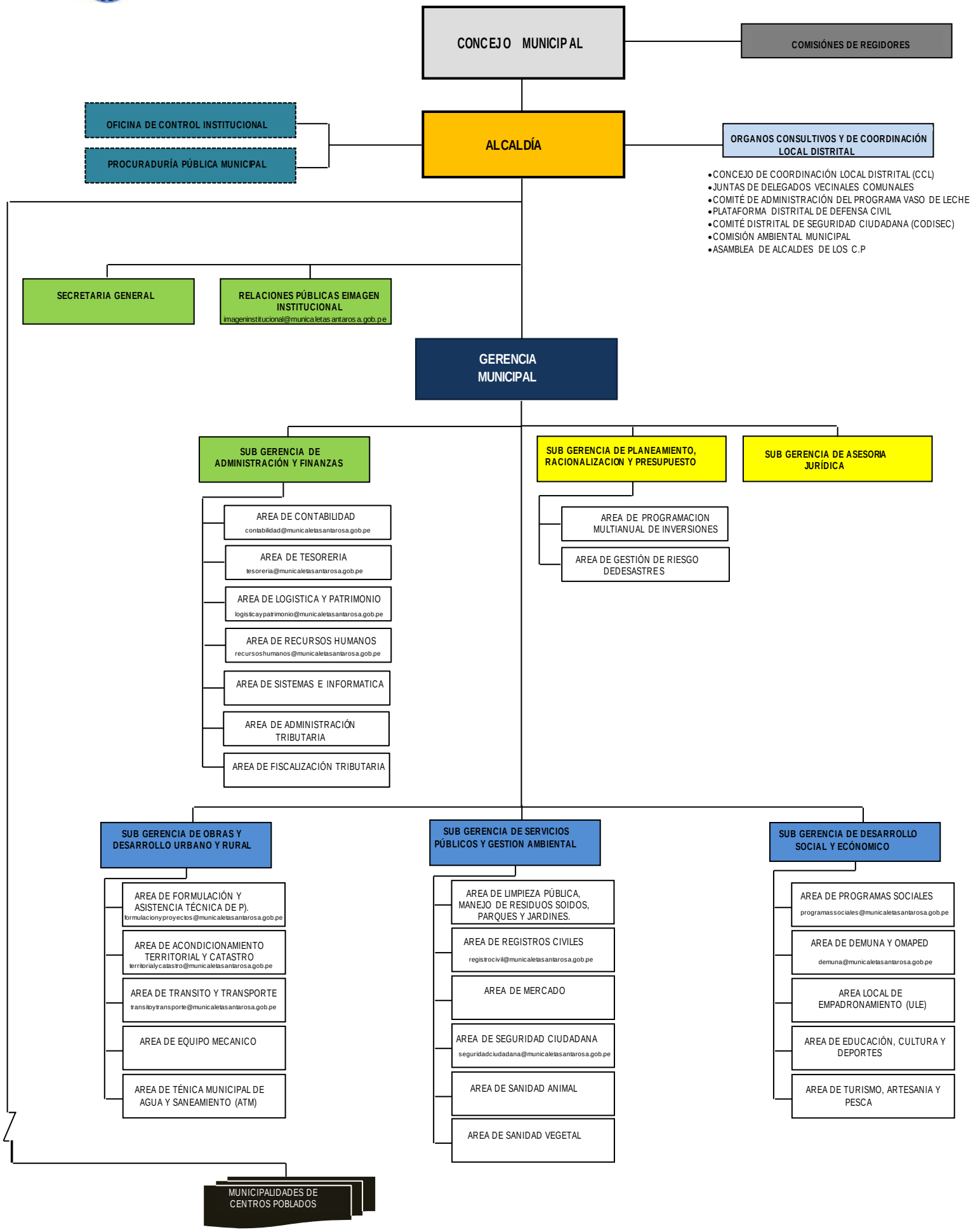MUNICIPALIDAD DISTRITAL DE SANTA ROSA - ORGANIGRAMA DE LA ESTRUCTURA ORGANICA AÑO 2019