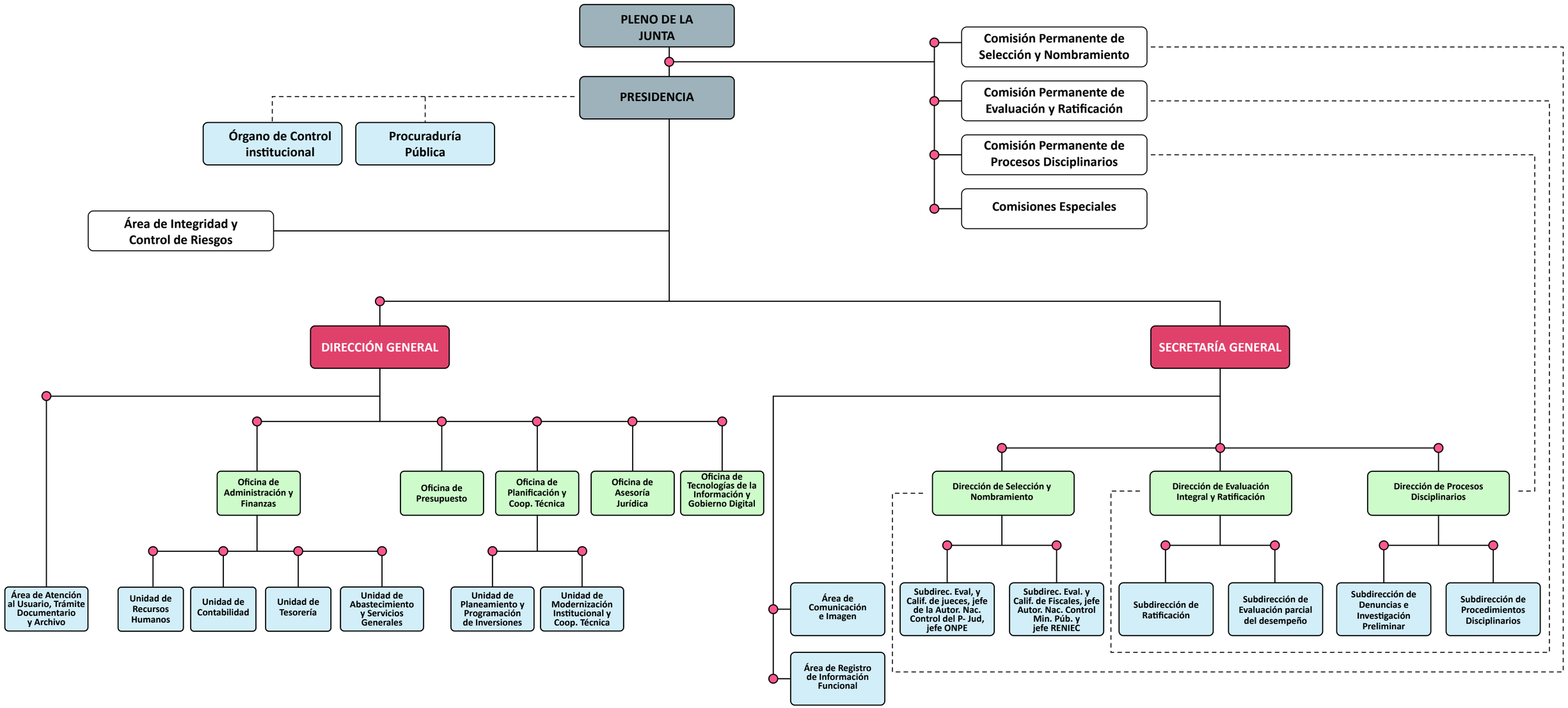Junta Nacional de Justicia