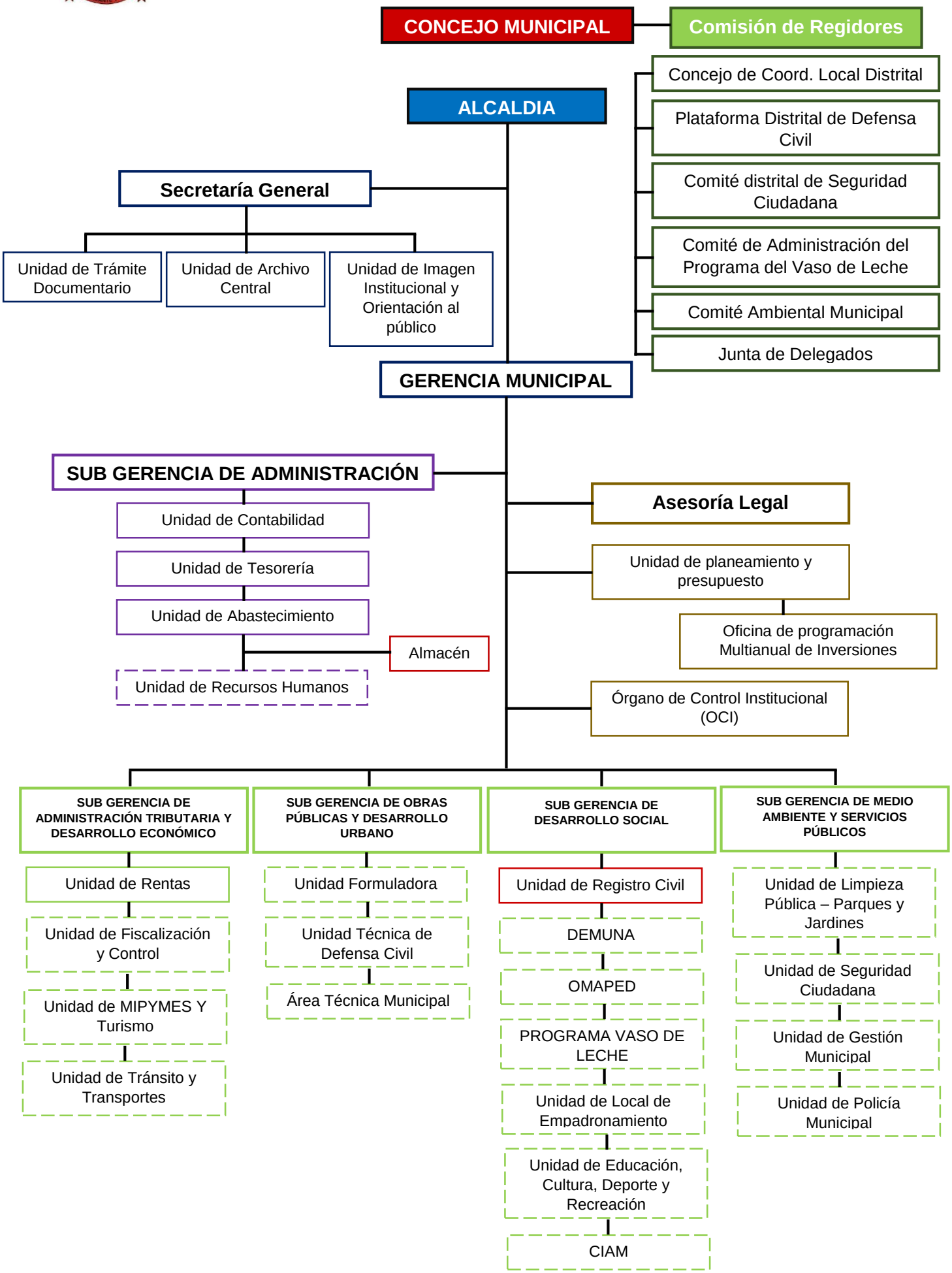MUNICIPALIDAD DISTRITAL DE SAN LORENZO
ORGANIGRAMA