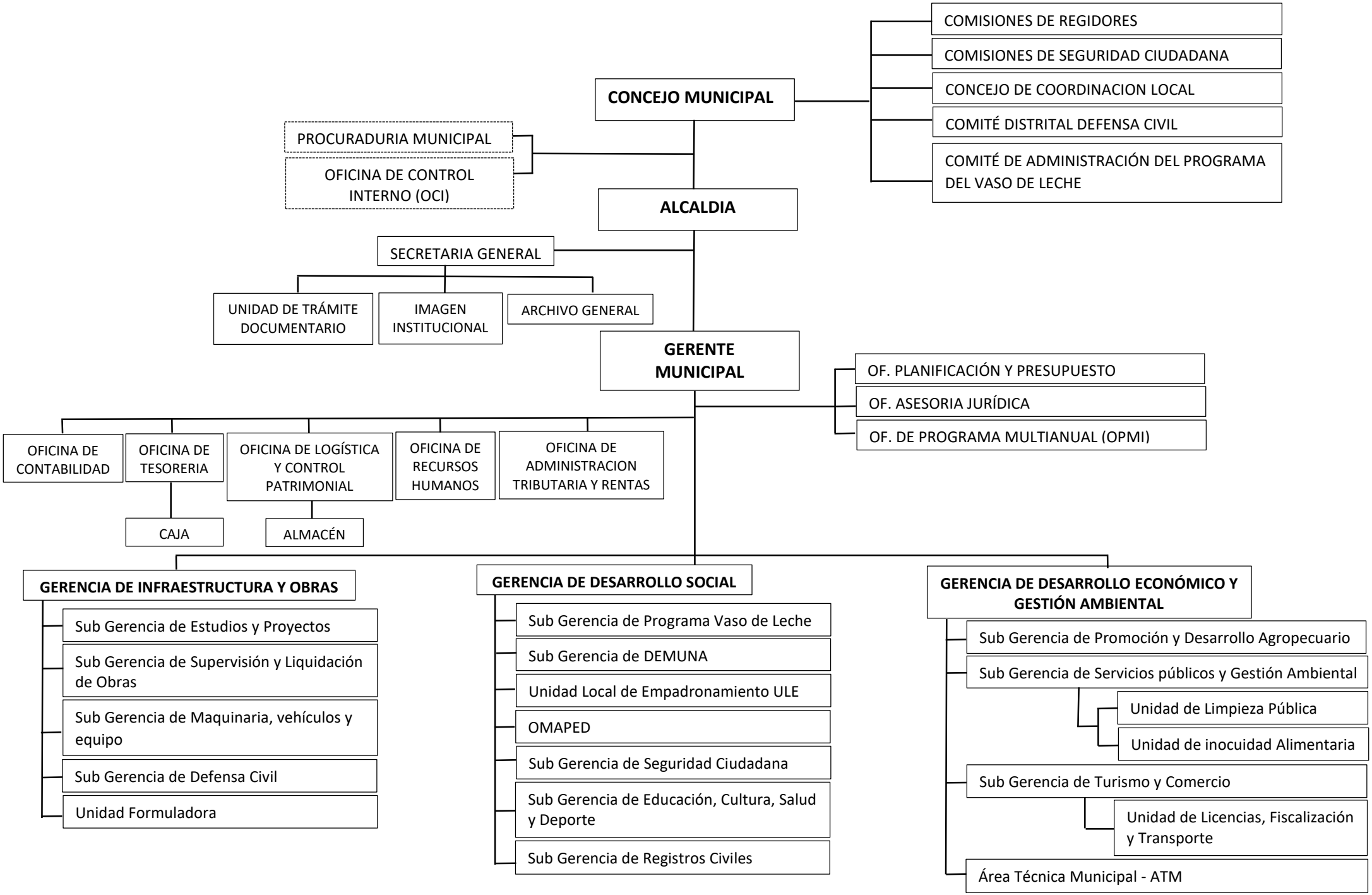ESTRUCTURA ORGANICA DE LA MUNICIPALIDAD DISTRITAL DE CARABAMBA