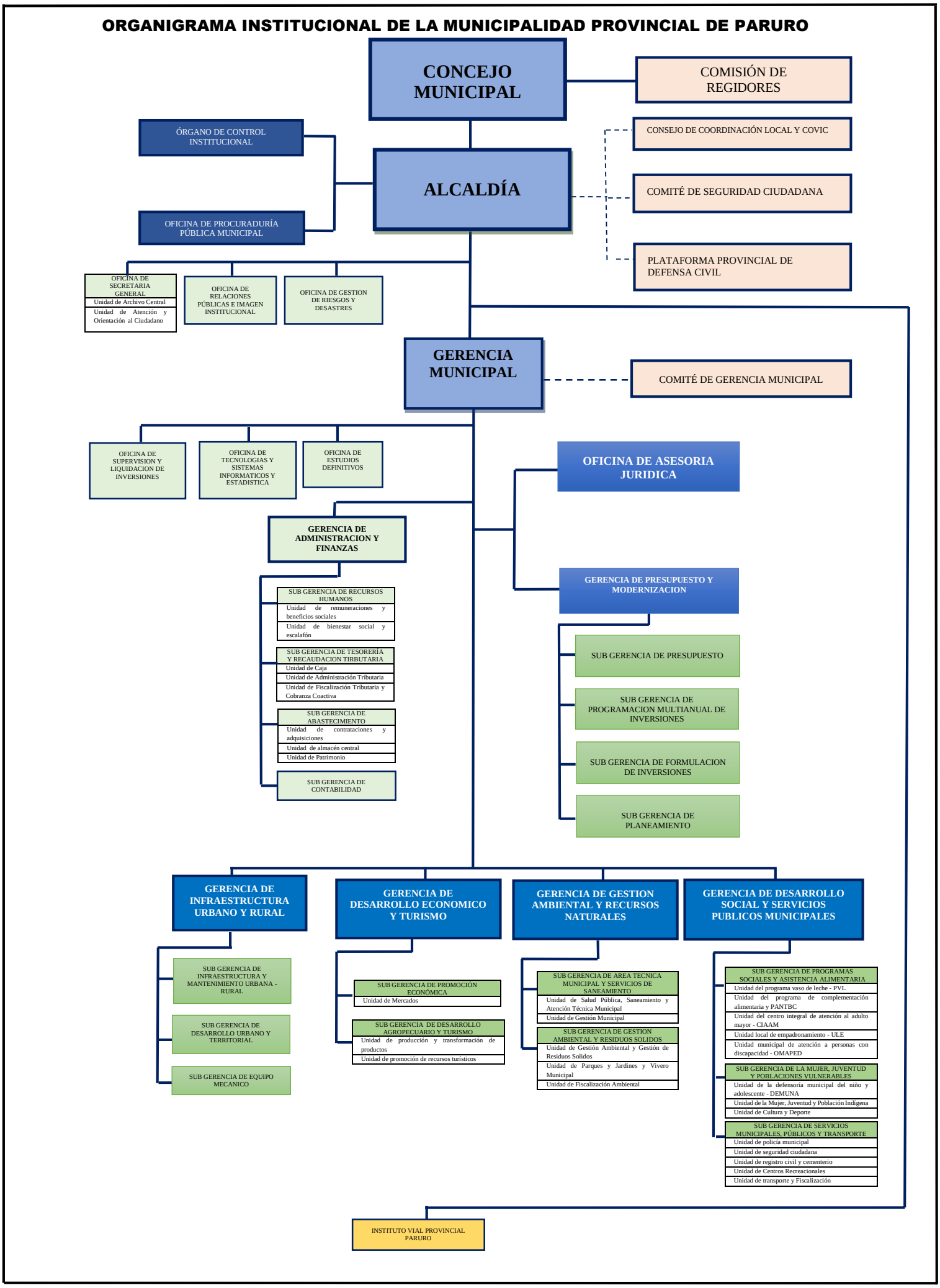ORGANIGRAMA INSTITUCIONAL DE LA MUNICIPALIDAD PROVINCIAL DE PARURO