ORGANIGRAMA ESTRUCTURAL
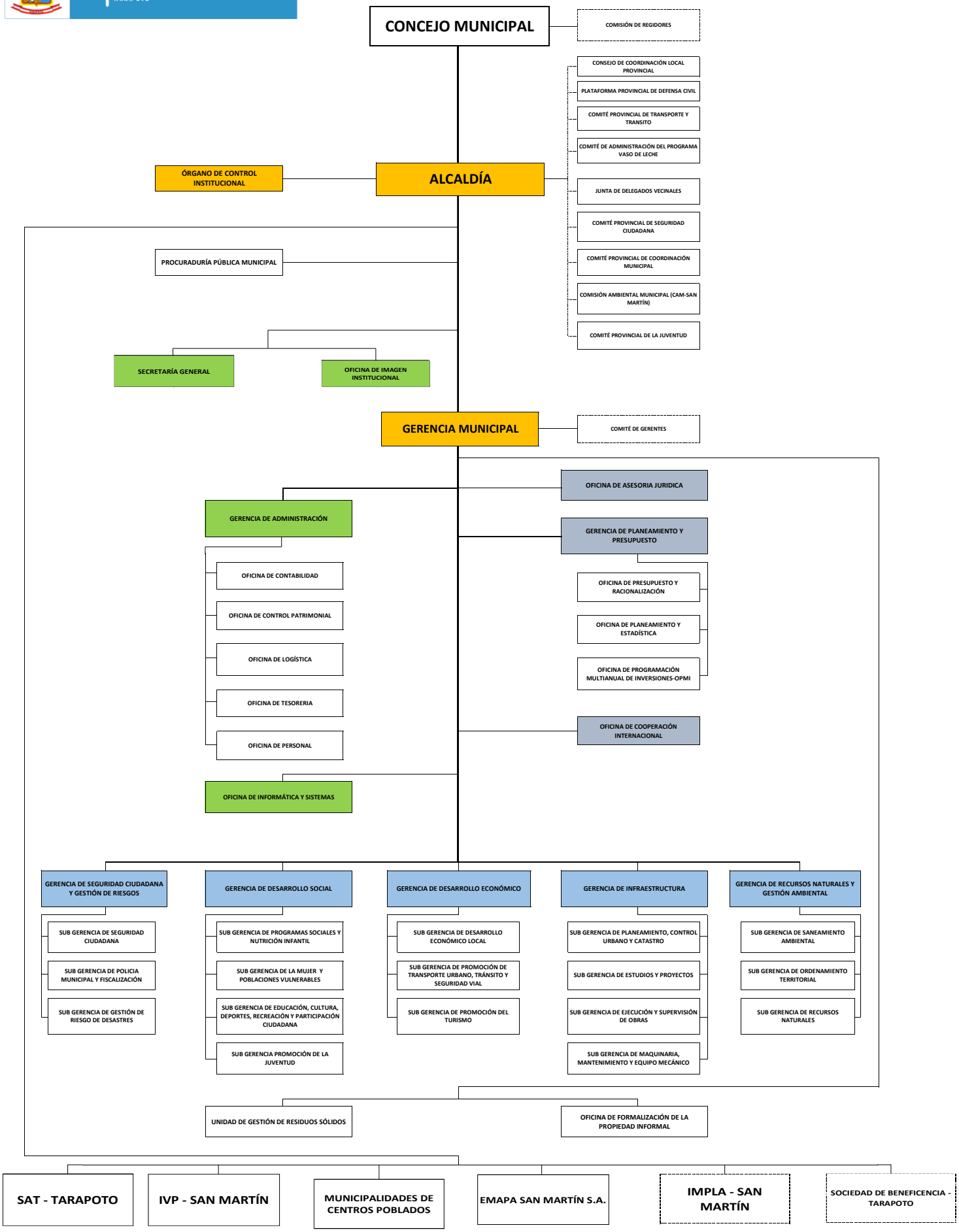
Aprobado con Ordenanza Municipal N° 005-2019-MPSM, de fecha 18.02.2019