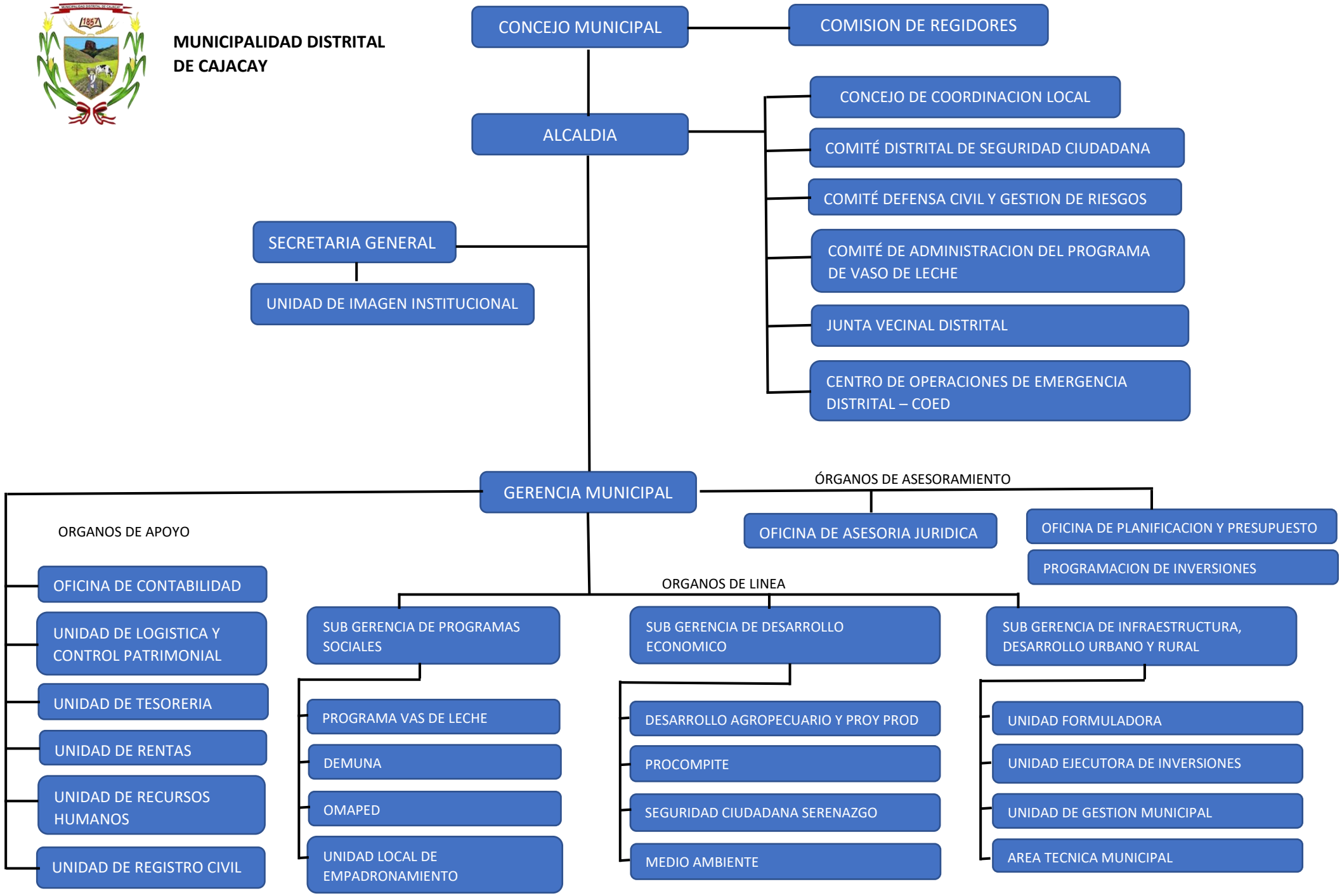MUNICIPALIDAD DISTRITAL DE CAJACAY