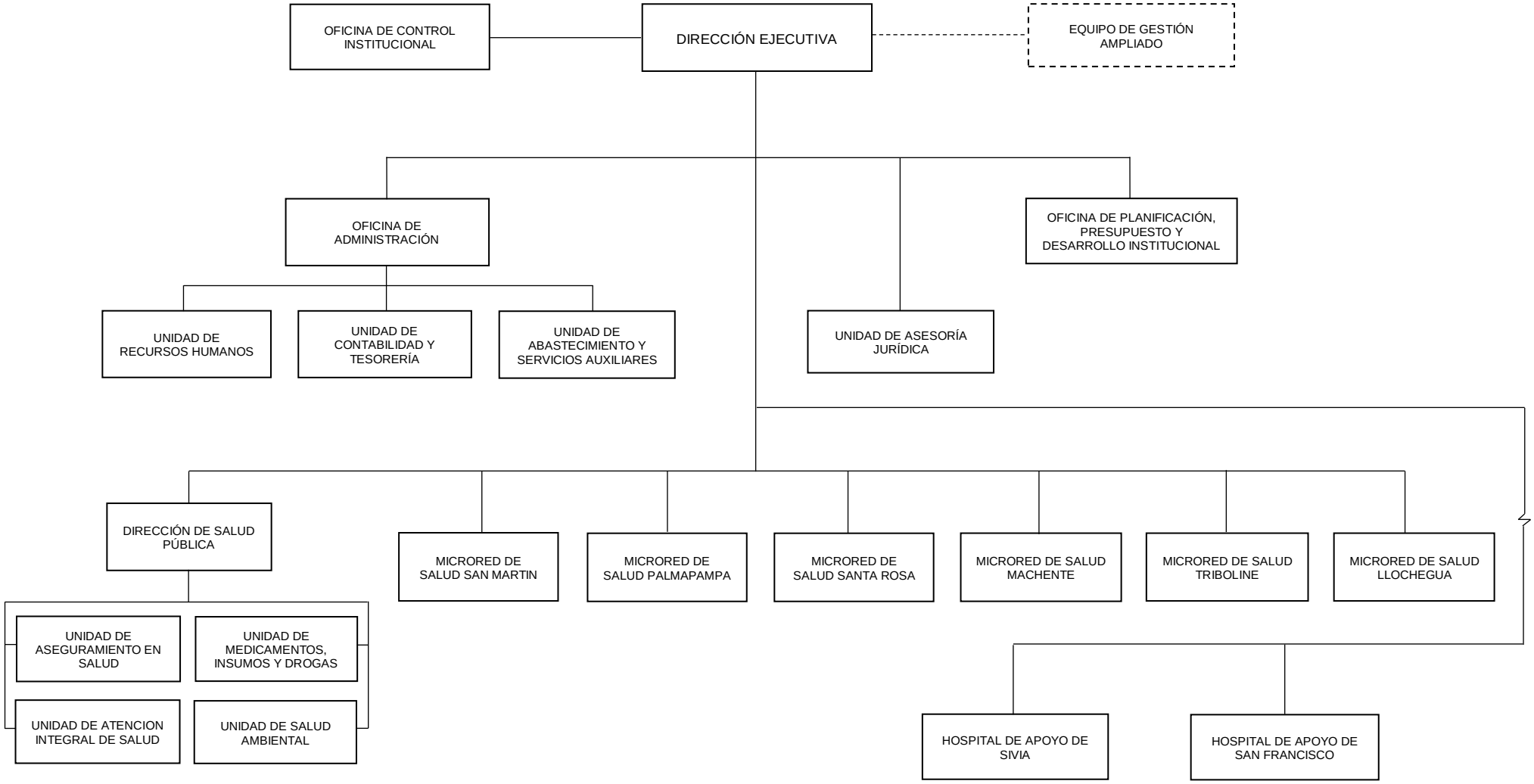ORGANIGRAMA ESTRUCTURAL DE LA RED DE SALUD DE SAN FRANCISCO