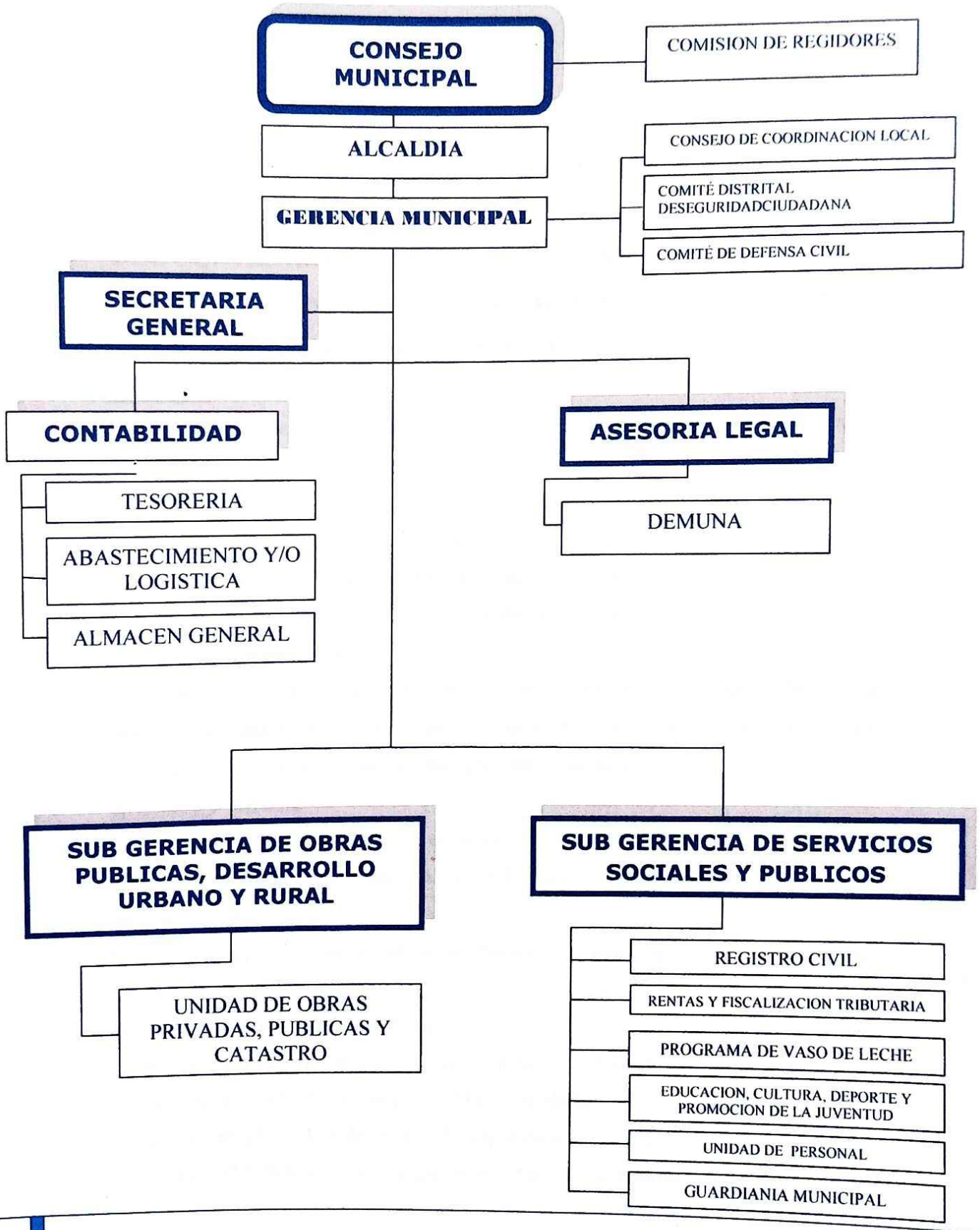ORGANIGRAMA MUNICIPAL