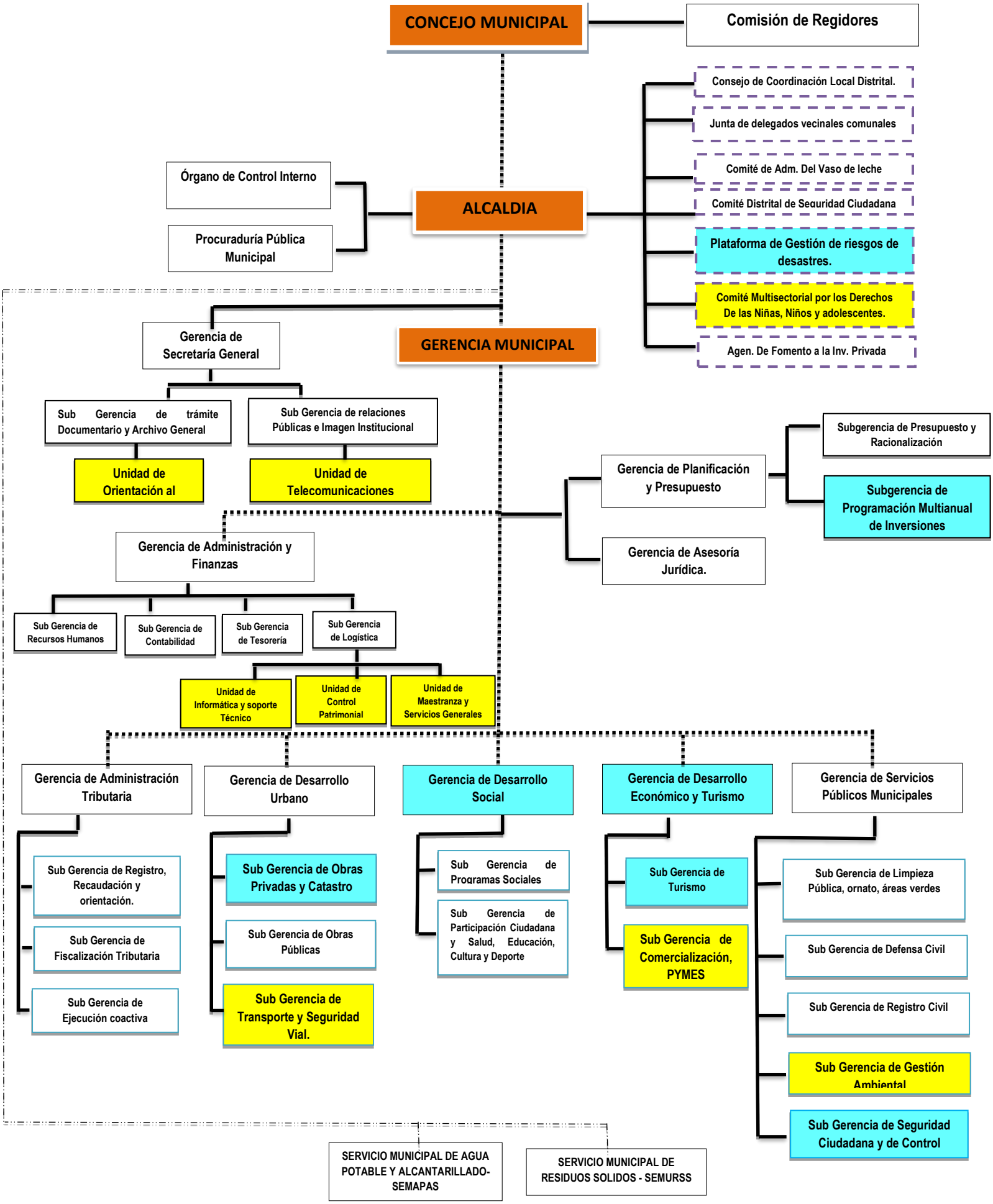ORGANIGRAMA DE LA MUNICIPALIDAD DISTRITAL DE SANTIAGO