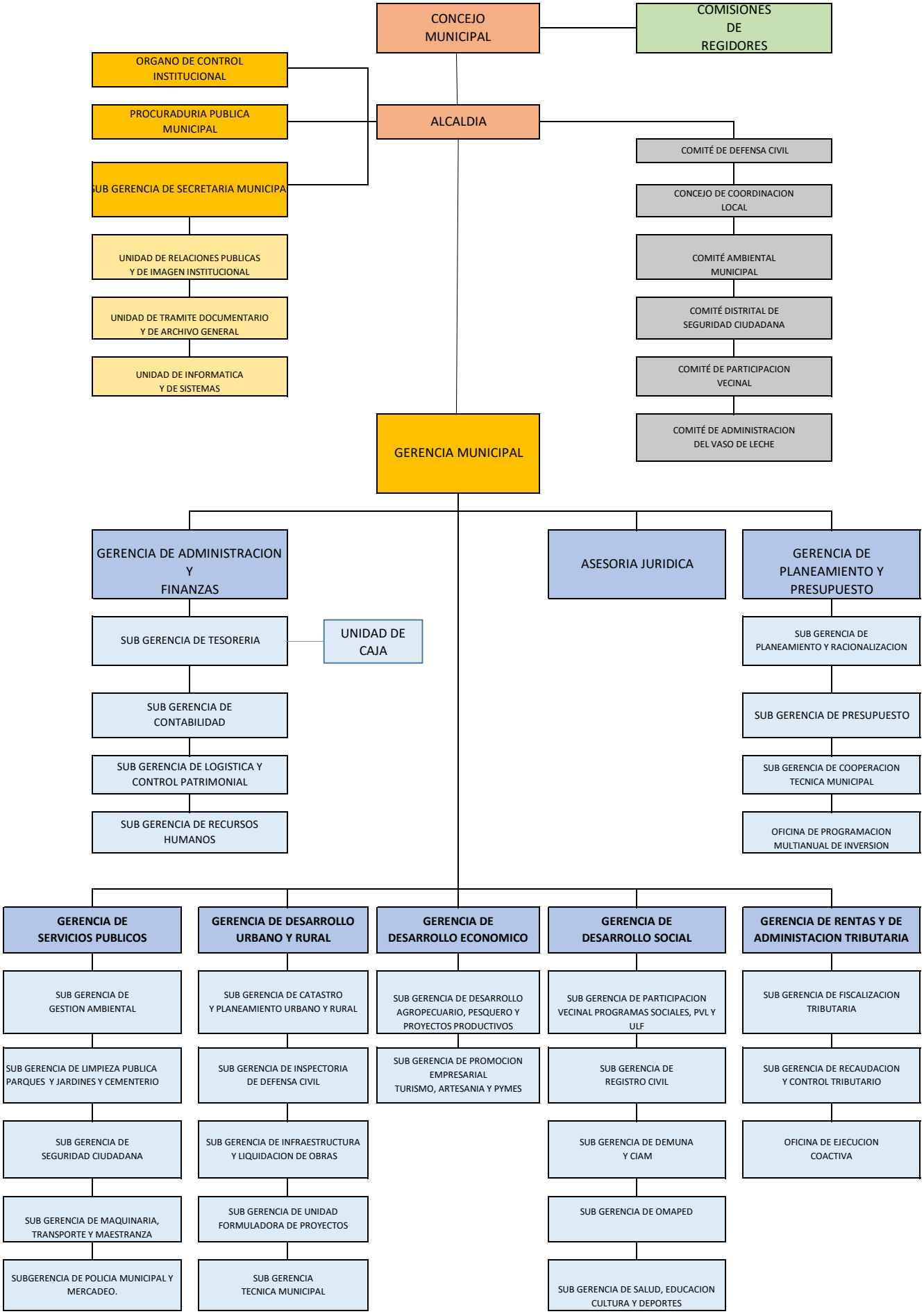ESTRUCTURA ORGANICA DE LA MUNICIPALIDAD DISTRITAL DE CANOAS DE PUNTA SAL