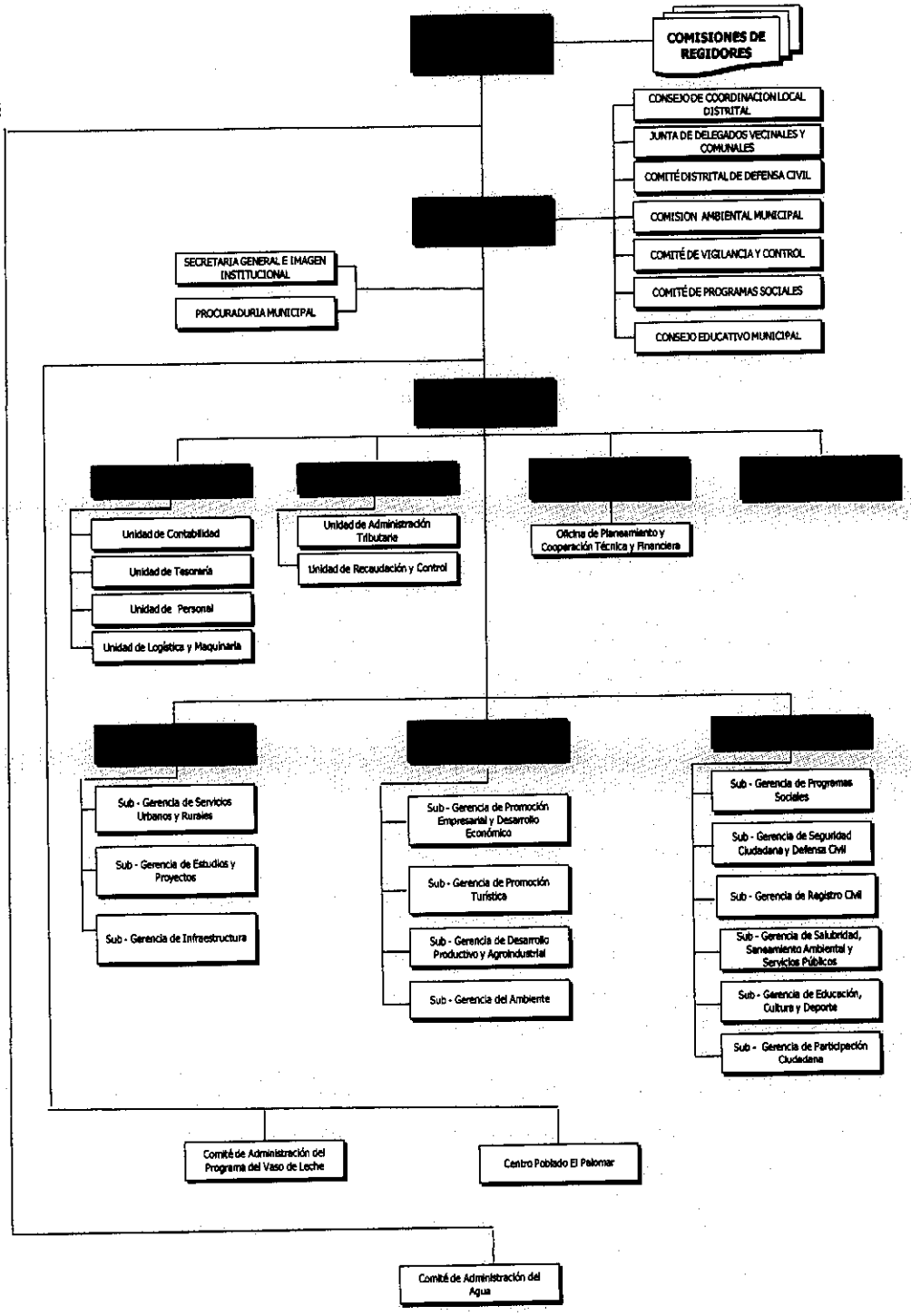ORGANIGRAMA ESTRUCTURAL
DE LA MUNICIPALIDAD DISTRITAL DE SAN LUIS DE SHUARO