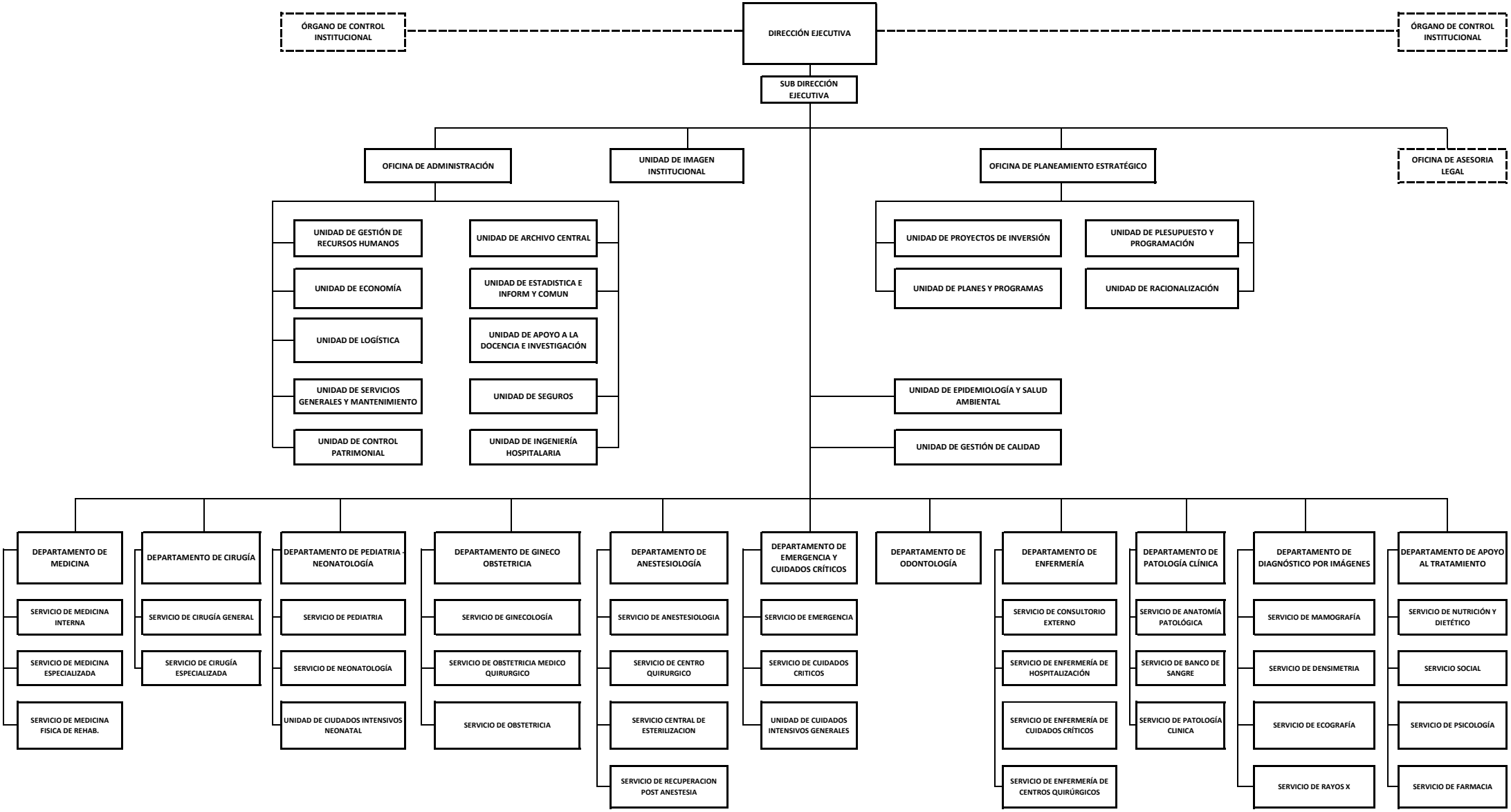ORGANIGRAMA ESTRUCTURAL DEL HOSPITAL II-2 SANTA GEMA DE YURIMAGUAS - 2022