CITEagroindustrial
Oxapampa

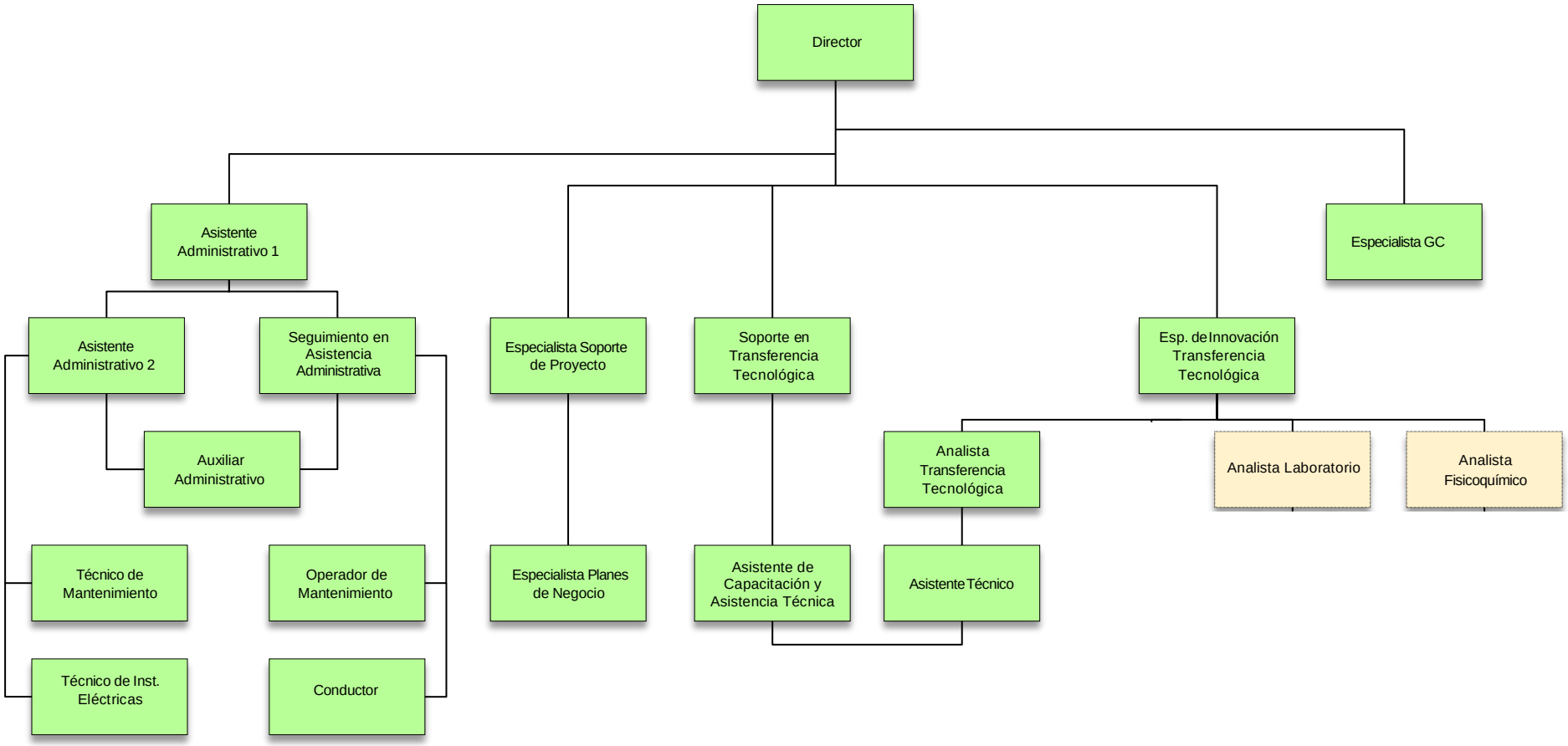

Leyenda:

Fuera del alcance de certificación