ORGANIGRAMA ESTRUCTURAL DE SEDAPAR S.A. 2023
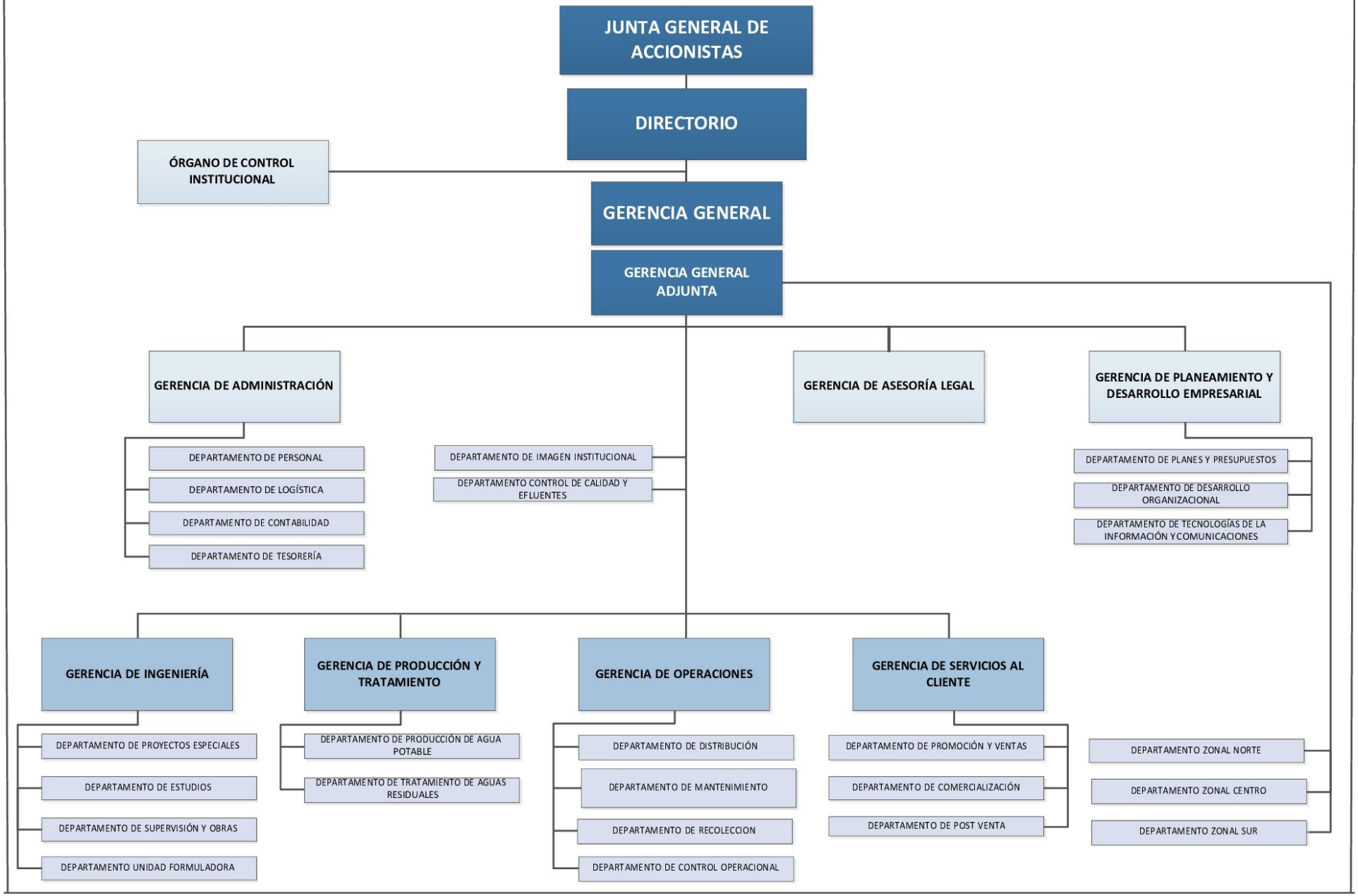
Resolución Nº 1162 -2023/S-20000